Joseph, lieber Joseph

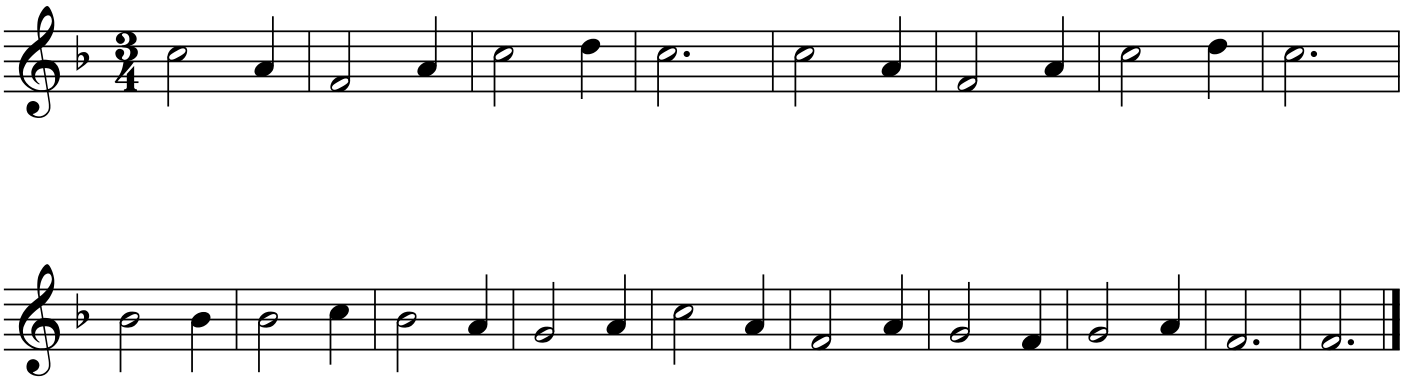

© Copyright 2009 Musithek-Oldenkamp